

See back page for system components selection

**ADVANTAGES**

- Full system and thermal warranties<sup>1</sup>
- Flameless system
- ±30% faster installation of insulation boards
- ±30% reduction of thermal bridging
- Contributes to LEED score
  - Meets Solar Reflexive Index (SRI)<sup>2</sup>
  - 100% recyclability of IZOLON insulation

AVAILABLE WITH THIS SYSTEM

**LEXGUARD**  
WARRANTY LTD



Warranties available up to 30 years<sup>1</sup>

Classic | Essential | Ultimate | Extreme

<sup>1</sup>Some conditions apply

<sup>2</sup>If the roofing membrane is white

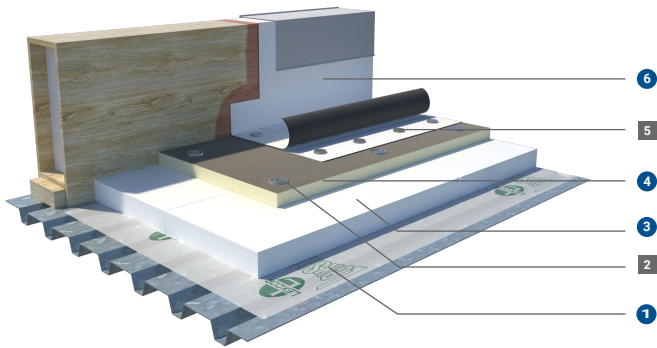

**Date:** \_\_\_\_\_

**Project name:** \_\_\_\_\_

**Address:** \_\_\_\_\_

**Deck:**  wood  concrete  steel  other: \_\_\_\_\_

**Building:** Area (roof): \_\_\_\_\_ ft<sup>2</sup>

Height / number of levels: \_\_\_\_\_

MACH 12 SYSTEM MATERIAL OPTIONS		
Composition	Attachment/Adhesion	Material
Vapour Barrier		<b>1</b> <input type="checkbox"/> LEXCOR LEXSHIELD (self-adhered) <input type="checkbox"/> LEXCOR PERMATE STICK (self-adhered) <input type="checkbox"/> LEXCOR PERMATE (loose laid) <input type="checkbox"/> LEXCOR PE-6 (loose laid) <input type="checkbox"/> LEXCOR PE-10 (loose laid)
<i>Optional: Tapered Insulation</i>		<input type="checkbox"/> BIZOLON _____ in   Density _____ <input type="checkbox"/> LEXCOR ISOLEX _____ in
Flat Insulation Boards	<b>2</b> <input type="checkbox"/> LEXCOR LEXGRIP Insulation Plates & Fasteners  <input type="checkbox"/> LEXCOR LEXGRIP Induction Plates & Fasteners	<b>3</b> <input type="checkbox"/> IZOLON HR 4' x 12' _____ in <input type="checkbox"/> IZOLON THR 4' x 12' _____ in  <b>4</b> <input type="checkbox"/> LEXCOR ISOLEX MACH 12 _____ in
Roofing Membrane	<b>5</b> <input type="checkbox"/> LEXCOR LEXGRIP Membrane Plates & Fasteners	<b>6</b> <input type="checkbox"/> LEXCAN HI-TUFF TPO _____ mil <input type="checkbox"/> LEXCAN HI-FLEX EPDM _____ mil <input type="checkbox"/> LEXCAN HI-PRO PVC _____ mil <input type="checkbox"/> KEE Membrane _____ mil <input type="checkbox"/> SBS polyester reinforced base sheet membrane with heat-weldable cap sheet

Any modification to the MACH 12 system must be approved prior. Any modification without authorization will automatically void the warranty.

To obtain a quote for the composition of the system chosen above and the information below, send this document at [orderdesk@lexsucocorp.com](mailto:orderdesk@lexsucocorp.com)

Load Weight  by ft<sup>2</sup>      R-Value       Budget Price  by ft<sup>2</sup>      Note(s)